

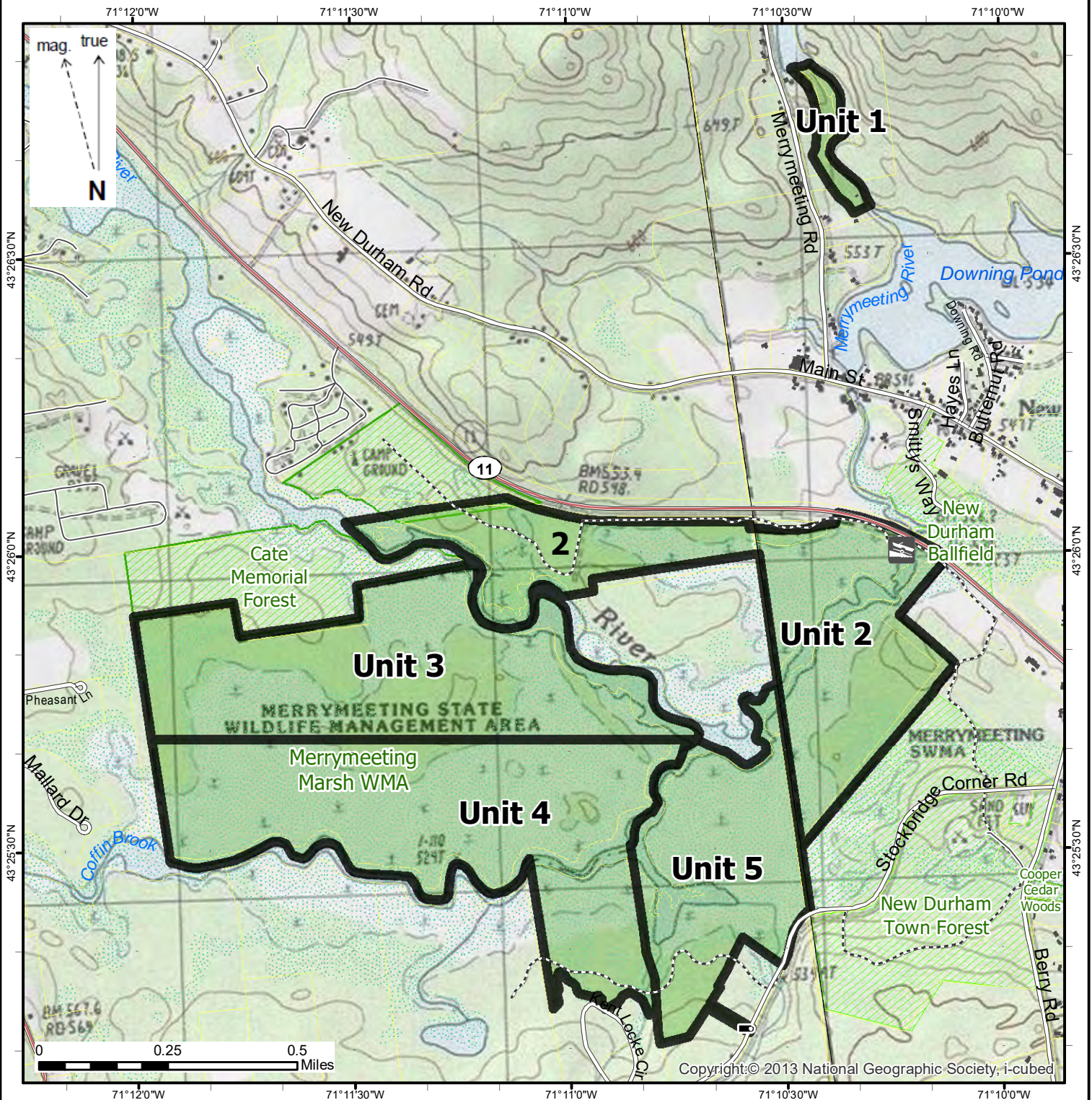

NH Fish and Game Department Trapping Units

Merrymeeting Marsh WMA (town: Alton, New Durham; wmu: J2)



Not all conservation land is open to hunting and NHFGD highly recommends that each hunter personally contact landowners whenever possible and seek permission to hunt.

For further information, please contact:
 NH Fish and Game Department, Wildlife Division
 11 Hazen Dr, Concord NH 03301-6500
 603-271-2461 Email: wildlife@wildlife.nh.gov

Digital data in NH GRANIT and Open Street Map contributors. The cooperating agencies make no claim as to the validity or reliability or to any implied uses of these data. Map prepared: 11/12/2019



- Trapping unit
- (This portion CLOSED to trapping/baiting)
- NH Fish & Game Dept. or NH Dept. of Natural and Cultural Resources is the primary protecting agency.
- Conservation/Public Land (access may be Restricted)
- Stream or Shoreline
- Wetland
- Surface Water
- NBCA (Beaver control area)
- Wildlife Mgt. Unit
- Primary route
- Road or Street
- Hiking Trail