

LOTTERY APPLICATION TO BAIT WILDLIFE ON THE CONNECTICUT LAKES HEADWATERS FOREST (CLHF)

Applicants: No individual shall submit more than one application except licensed NH guides may submit up to a maximum of 3 applications. Applications may be submitted to NH Fish and Game Department, Attn: Wildlife Division, 11 Hazen Drive, Concord, NH 03301 starting the first Monday in April and must be received at that location by 4:00 PM on the first Friday in May, or postmarked no later than midnight on the fourth Wednesday in April. A drawing for permits will be held the second Monday in May and successful applicants will be notified within 7 working days of the drawing. Illegible applications and incomplete applications shall be returned and not considered. Corrected applications may be resubmitted if within the time period outlined in Fis 307.05(k)(7).

**Mail completed application form to:
NH Fish and Game Department
ATTN: Wildlife Division
11 Hazen Drive
Concord, NH 03301**

Name of Applicant: _____ Date: ____/____/____

Mailing Address: _____

Date of Birth: ____/____/____ Phone (____) ____-____

For Licensed NH Guides Only:

Current Guide License Number: _____ Were you issued bear guide tags this year? Yes No

Referring to the map below, please list the units (1-11) in order of preference in which you are interested in applying for a baiting permit. For each unit selected, indicate if you would like to bait for bear, deer and/or coyote. Applicants may list a maximum of 11 units based on preference. To view maps of individual units, go to <https://wildlife.state.nh.us/hunting/trapping-state-lands.html>.

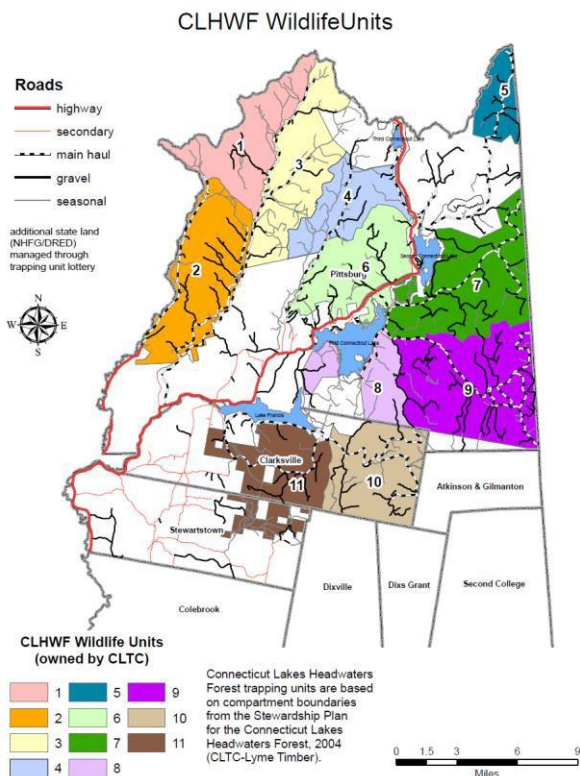

PREFERENCE RANK	UNIT #	INDICATE WHICH SPECIES YOU WISH TO BAIT (Check all that apply)
1		<input type="checkbox"/> BEAR <input type="checkbox"/> DEER <input type="checkbox"/> COYOTE
2		<input type="checkbox"/> BEAR <input type="checkbox"/> DEER <input type="checkbox"/> COYOTE
3		<input type="checkbox"/> BEAR <input type="checkbox"/> DEER <input type="checkbox"/> COYOTE
4		<input type="checkbox"/> BEAR <input type="checkbox"/> DEER <input type="checkbox"/> COYOTE
5		<input type="checkbox"/> BEAR <input type="checkbox"/> DEER <input type="checkbox"/> COYOTE
6		<input type="checkbox"/> BEAR <input type="checkbox"/> DEER <input type="checkbox"/> COYOTE
7		<input type="checkbox"/> BEAR <input type="checkbox"/> DEER <input type="checkbox"/> COYOTE
8		<input type="checkbox"/> BEAR <input type="checkbox"/> DEER <input type="checkbox"/> COYOTE
9		<input type="checkbox"/> BEAR <input type="checkbox"/> DEER <input type="checkbox"/> COYOTE
10		<input type="checkbox"/> BEAR <input type="checkbox"/> DEER <input type="checkbox"/> COYOTE
11		<input type="checkbox"/> BEAR <input type="checkbox"/> DEER <input type="checkbox"/> COYOTE