For fishing regulation information, please refer to the NHFGD Freshwater Fishing Digest.

Contact: NHFGD Region 2 (Lakes Region), New Hampton
E-mail: reg2@wildlife.nh.gov Phone: 603-744-5470

LAKE CHOCORUA
Tamworth

FISHERY: Warm/Cold **ACRES:** 233

TROPHIC LEVEL: MESO

AVG. DEPTH: 12 **MAX. DEPTH:** 27

SPECIES: SMB,RT,ECP,BBH,YP,SF

ADDITIONAL INFO: cartop at outlet (bridge), S end of lake; no motors

ACCESS: Chocorua Lake - The Grove

Please contact NH Dept of Safety, Marine Patrol for info. on water body/boat/motor restrictions: (603) 293-2037 www.nhmarinepatrol.com

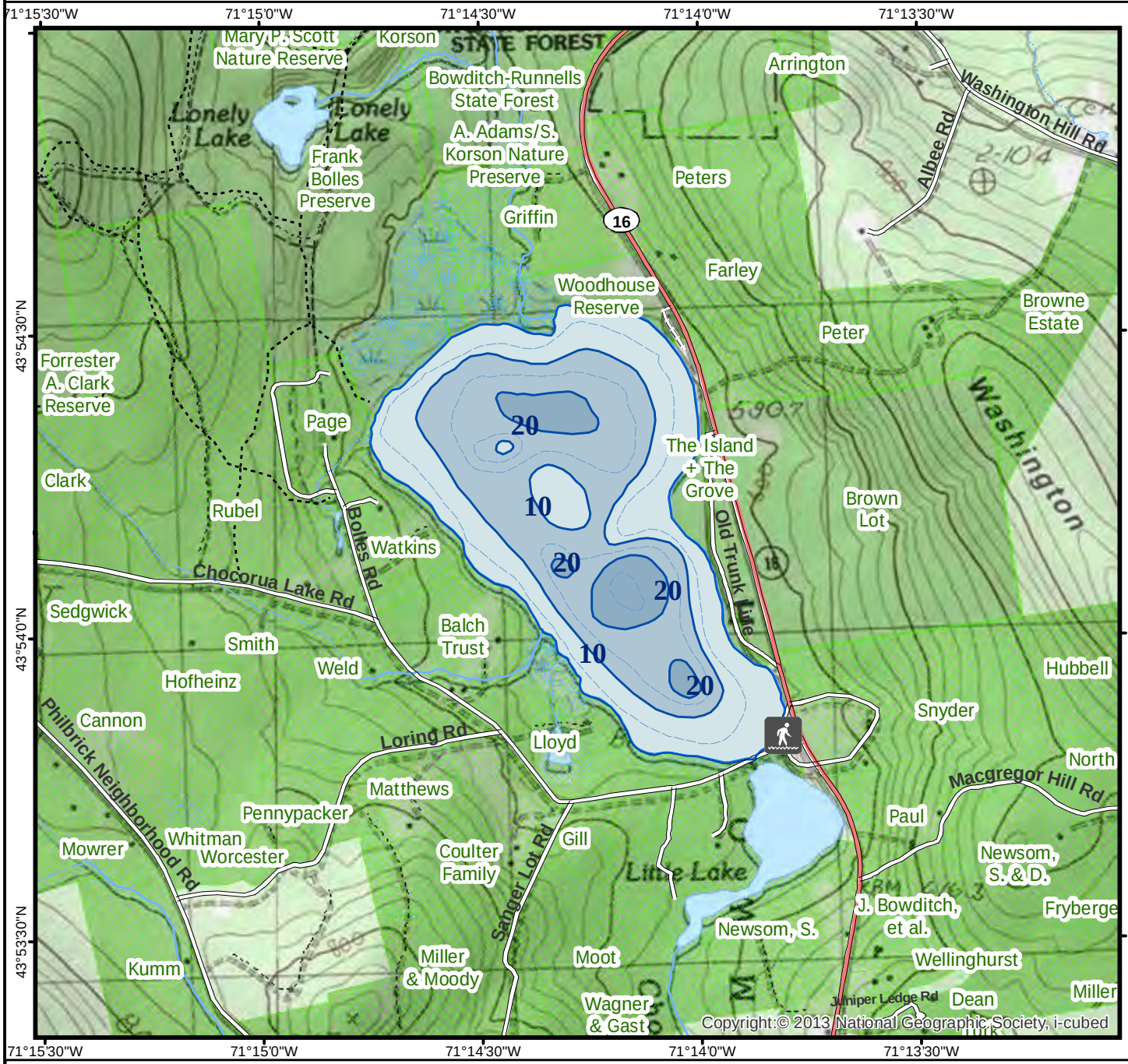

Please contact NH Dept of Safety, Marine Patrol for info. on water body/boat/motor restrictions: (603) 293-2037 www.nhmarinepatrol.com

Public Water Access site

- Canoe/cartop
- Shorebank
- Ramp
- Bathymetric contour (feet)

Bathymetry provided by the NH Department of Environmental Services, Watershed Mgt Bureau

- Town boundary
- Primary Route
- Road or Street
- Trail or other
- Stream or Shoreline
- Surface Water
- Wetland
- Conservation or Public land
- Restricted Access Conservation

Cleared
Forest
Contour
Building
Source: USGS

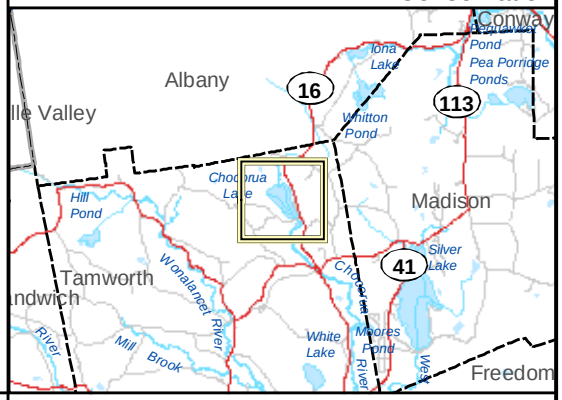

N

0 1,000 2,000 Feet

0 0.2 0.4 Miles

Most data presented on this map represent stock data sets obtained from NH GRANIT, Complex Systems Research Center, UNH. CSRC, NHOEP, NHFGD and the cooperating agencies make no claim as to the validity or reliability or to any implied uses of these data. NOT FOR NAVIGATION.

Directions: Chocorua Lake Rd off Rt 16