

For regulation information, please refer to the NHFGD Freshwater Fishing Digest.

Contact: NHFGD Region 4 (Southwest NH), Keene  
E-mail: reg4@wildlife.nh.gov Phone: 603-352-9669

# SKATUTAKEE, LAKE Harrisville

**FISHERY: Warmwater ACRES: 191**

**TROPHIC LEVEL: MESO**

**AVG DEPTH: 10 MAX DEPTH: 20**

**SPECIES: SMB,LMB,ECP,HP,NP,BC**

ADDITIONAL INFO:

ACCESS:

Contact NH Dept of Safety, Marine Patrol Bureau for information regarding waterbody restrictions (603) 293-0091  
Public Water Access site (State, Federal, or Road-to-Public-Water)

 Canoe/cartop

 Shorebank

 Ramp

 Bathymetric contour (feet)

Bathymetry provided by the NH Department of Environmental Services, Watershed Mgt Bureau

 Town boundary

 Primary Route

 Road or Street

 Trail or other

 Stream or Shoreline

 Surface Water

 Wetland

 Conservation Land

 Cleared  
 Forest  
 Contour  
 Building

Source: USGS

 Restricted Access  
 Conservation

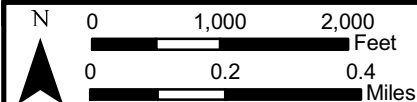
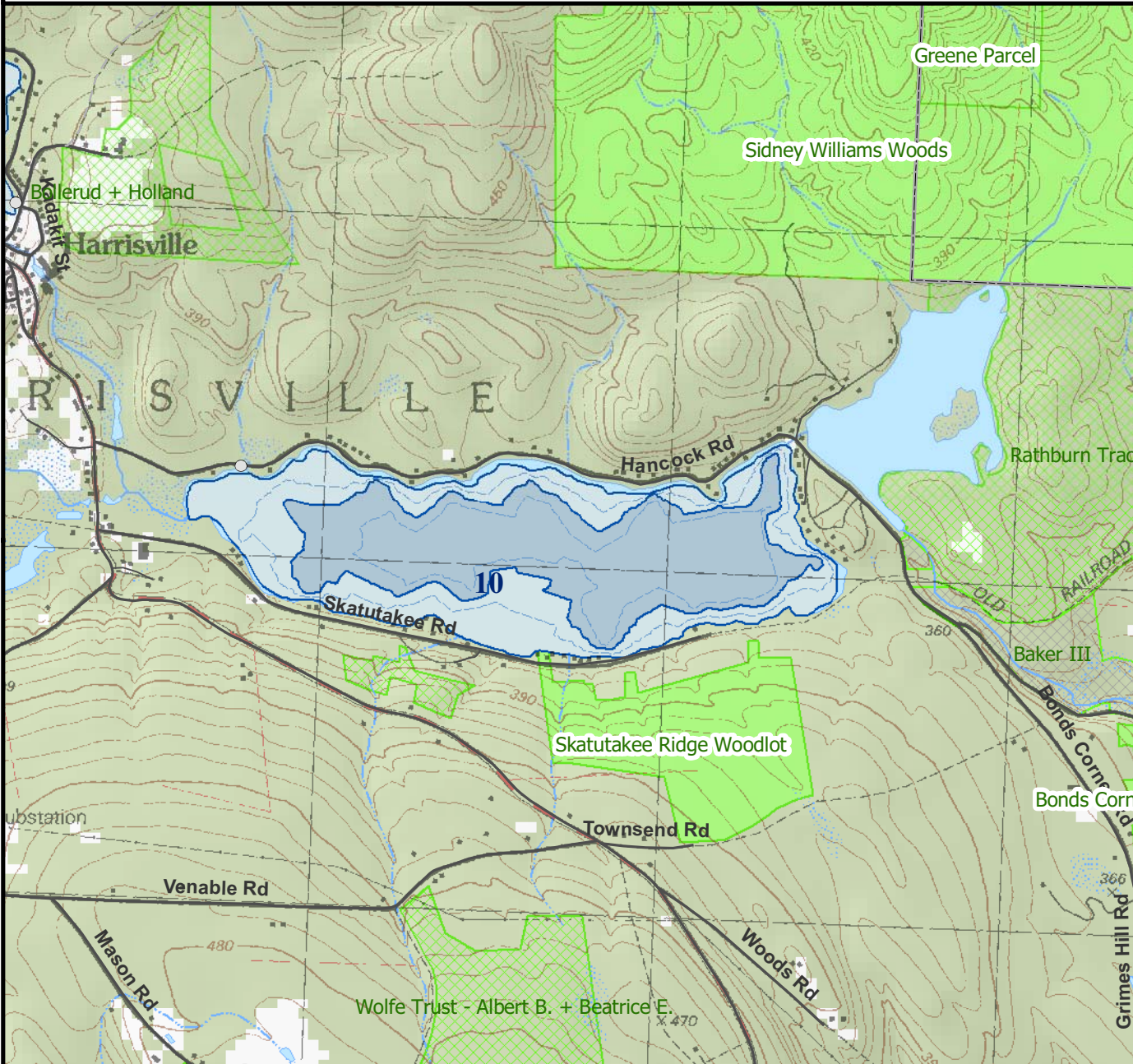

Most data presented on this map represent stock data sets obtained from NH GRANIT, Complex Systems Research Center, UNH. CSRC, NHOEP, NHFGD and the cooperating agencies make no claim as to the validity or reliability or to any implied uses of these data. NOT FOR NAVIGATION.

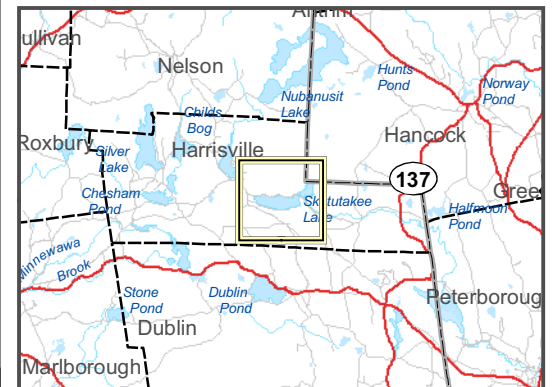

Directions: Dublin Rd to Hancock Rd