

For regulation information, please refer to the NHFGD Freshwater Fishing Digest.

Contact: NHFGD Region 4 (Southwest NH), Keene  
E-mail: reg4@wildlife.nh.gov Phone: 603-352-9669

# PLEASANT POND Francestown

**FISHERY:** Warmwater **ACRES:** 198

**TROPHIC LEVEL:** MESO

**AVG DEPTH:** 10 **MAX DEPTH:** 21

**SPECIES:** SMB,LMB,ECP,HP,WP

ADDITIONAL INFO: Rough

ACCESS: Town gravel ramp, RPW site

Contact NH Dept of Safety, Marine Patrol Bureau for information regarding waterbody restrictions (603) 293-0091  
Public Water Access site (State, Federal, or Road-to-Public-Water)

 Canoe/cartop

 Shorebank

 Ramp

 Bathymetric contour (feet)

Bathymetry provided by the NH Department of Environmental Services, Watershed Mgt Bureau

 Town boundary

 Primary Route

 Road or Street

 Trail or other

 Stream or Shoreline

 Surface Water

 Wetland

 Conservation Land

 Cleared

 Forest

 Contour

 Building

 Restricted Access

 Conservation

Source: USGS

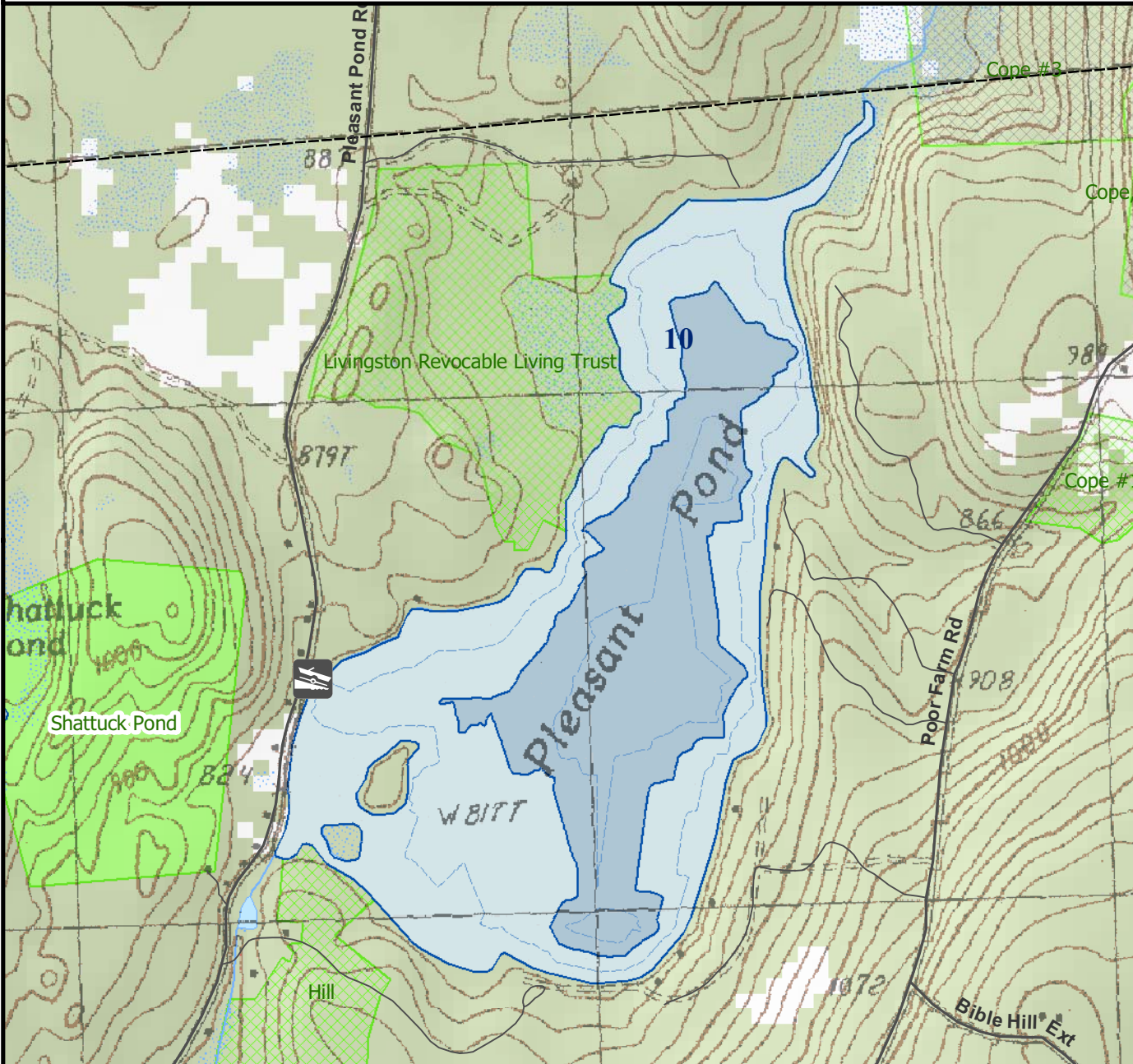

Most data presented on this map represent stock data sets obtained from NH GRANIT, Complex Systems Research Center, UNH. CSRC, NHOEP, NHFGD and the cooperating agencies make no claim as to the validity or reliability or to any implied uses of these data. NOT FOR NAVIGATION.

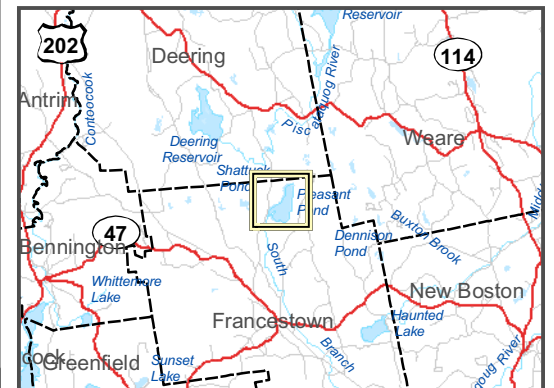

Directions: Pleasant Pond Rd