

For regulation information, please refer to the NHFGD Freshwater Fishing Digest.

Contact: NHFGD Region 4 (Southwest NH), Keene  
E-mail: [reg4@wildlife.nh.gov](mailto:reg4@wildlife.nh.gov) Phone: 603-352-9669

# MONOMONAC, LAKE Rindge

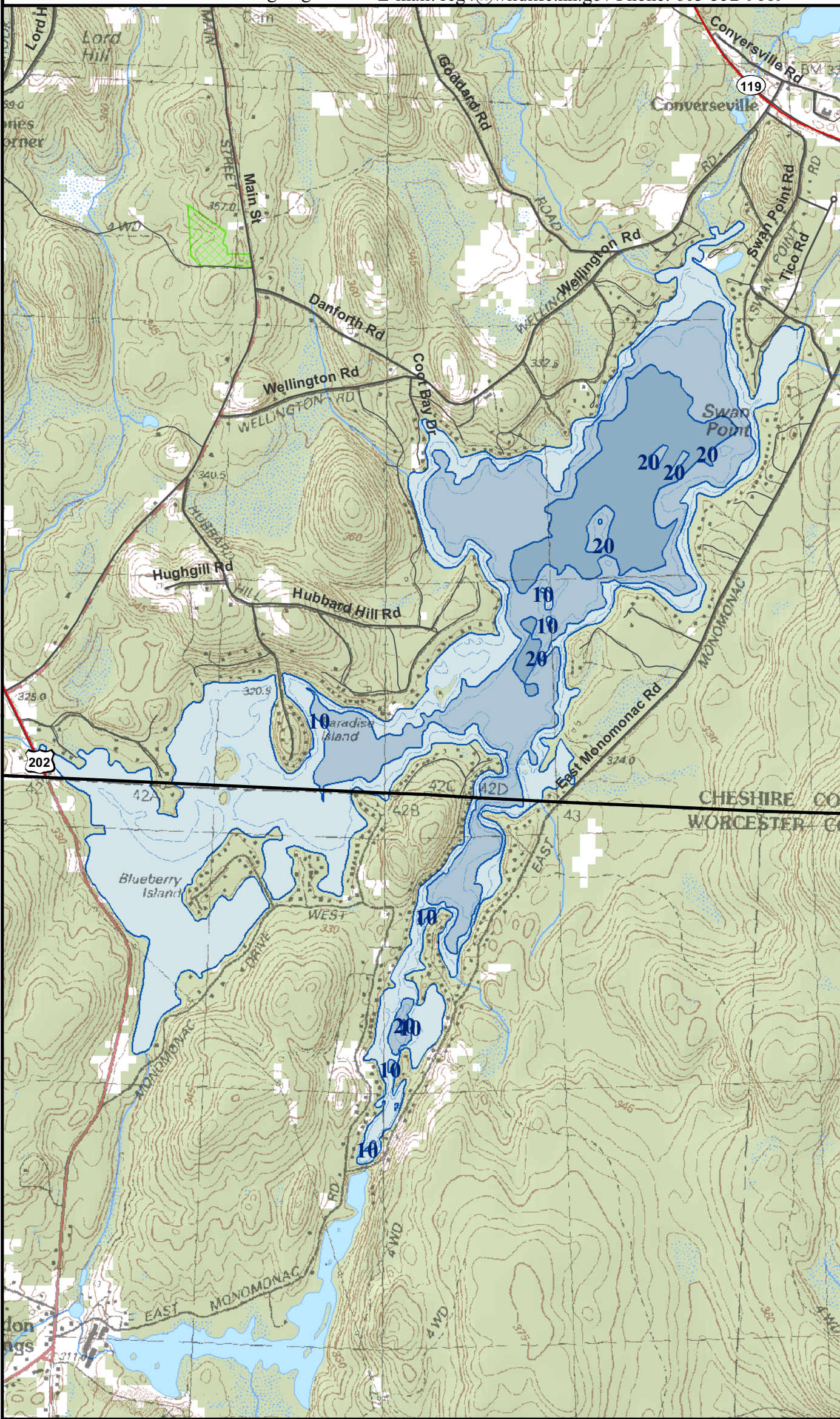

**FISHERY:** Warmwater **ACRES:** 594  
**TROPHIC:** Stn 1,2 OLIGO Stn 3,4 MESO  
**AVG DEPTH:** 10 **MAX DEPTH:** 22  
**SPECIES:** SMB,LMB,ECP,BC,WP,CSF,BG,HP,GS

**ADDITIONAL INFO:** launch fee

**ACCESS:** Paved, park 5-6 trailers, adequate turnaround

Contact NH Dept of Safety, Marine Patrol Bureau for information regarding waterbody restrictions (603) 293-0091

**Water Access site (State, Federal, or Road-to-Public-Water)**

- Canoe/cartop
- Shorebank
- Ramp

Bathymetric contour (feet)

Bathymetry provided by the NH Department of Environmental Services, Watershed Mgt Bureau

- Town boundary
  - Primary Route
  - Road or Street
  - Trail or other
  - Stream or Shoreline
  - Surface Water
  - Wetland
  - Conservation Land
  - Cleared Forest
  - Contour
  - Building
  - Restricted Access
  - Access Conservation
- Source: USGS

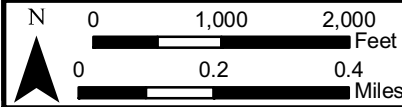

Most data presented on this map represent stock data sets obtained from NH GRANIT, Complex Systems Research Center, UNH. CSRC, NHOEP, NHFGD and the cooperating agencies make no claim as to the validity or reliability or to any implied uses of these data. NOT FOR NAVIGATION.

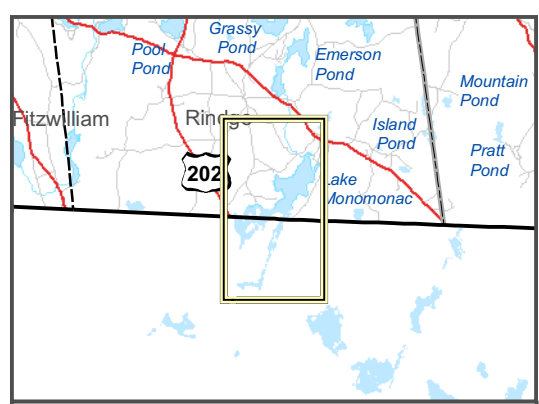

**Directions:** Rt 202 to marina access