

For regulation information, please refer to the NHFGD Freshwater Fishing Digest.

Contact: NHFGD Region 4 (Southwest NH), Keene  
E-mail: [reg4@wildlife.nh.gov](mailto:reg4@wildlife.nh.gov) Phone: 603-352-9669

# LILY POND Chesterfield

**FISHERY: Warmwater ACRES: 16**

**TROPHIC LEVEL: EUTRO**

**AVG DEPTH: 5 MAX DEPTH: 8**

**SPECIES: BBH,ECP,GS**

ADDITIONAL INFO:

ACCESS: Pisgah State Park, walk-in

Contact NH Dept of Safety, Marine Patrol Bureau for information regarding waterbody restrictions (603) 293-0091

Public Water Access site (State, Federal, or Road-to-Public-Water)

 Canoe/cartop

 Shorebank

 Ramp

 Bathymetric contour (feet)

Bathymetry provided by the NH Department of Environmental Services, Watershed Mgt Bureau

 Town boundary

 Primary Route

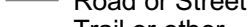
 Road or Street

 Trail or other

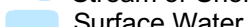
 Stream or Shoreline

 Surface Water

 Wetland

 Conservation Land

 Cleared

 Forest

 Contour

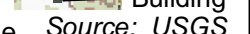
 Building

Source: USGS

 Restricted Access

 Conservation

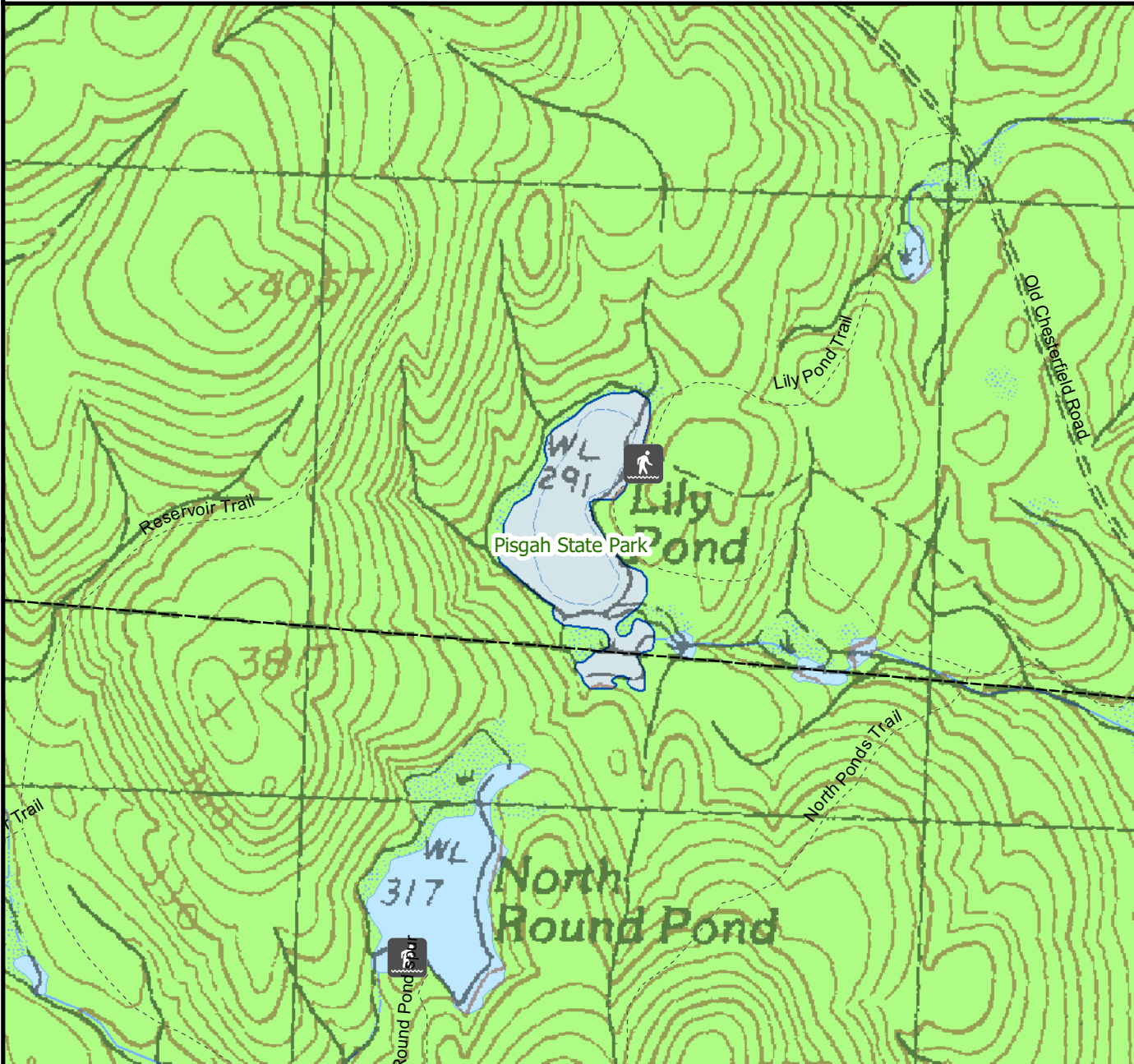

Most data presented on this map represent stock data sets obtained from NH GRANIT, Complex Systems Research Center, UNH. CSRC, NHOEP, NHFGD and the cooperating agencies make no claim as to the validity or reliability or to any implied uses of these data. NOT FOR NAVIGATION.

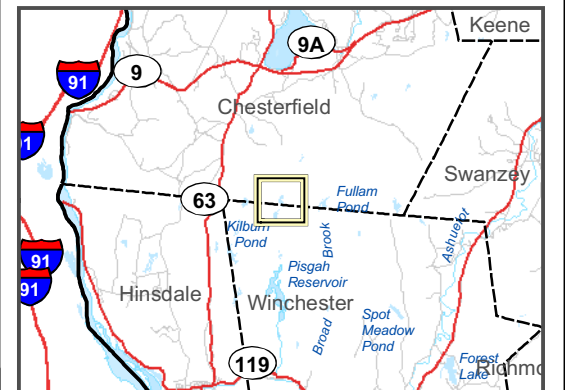

Directions: Pisgah State Park,  
Old Chesterfield Rd to Lily Pond trail