

For regulation information, please refer to the NHFGD Freshwater Fishing Digest.

Contact: NHFGD Region 2 (Lakes Region), New Hampton  
 E-mail: reg2@wildlife.nh.gov Phone: 603-744-5470

Springfield Town Forest - Kinsley Lot

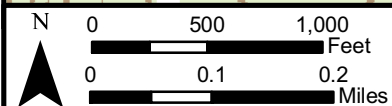
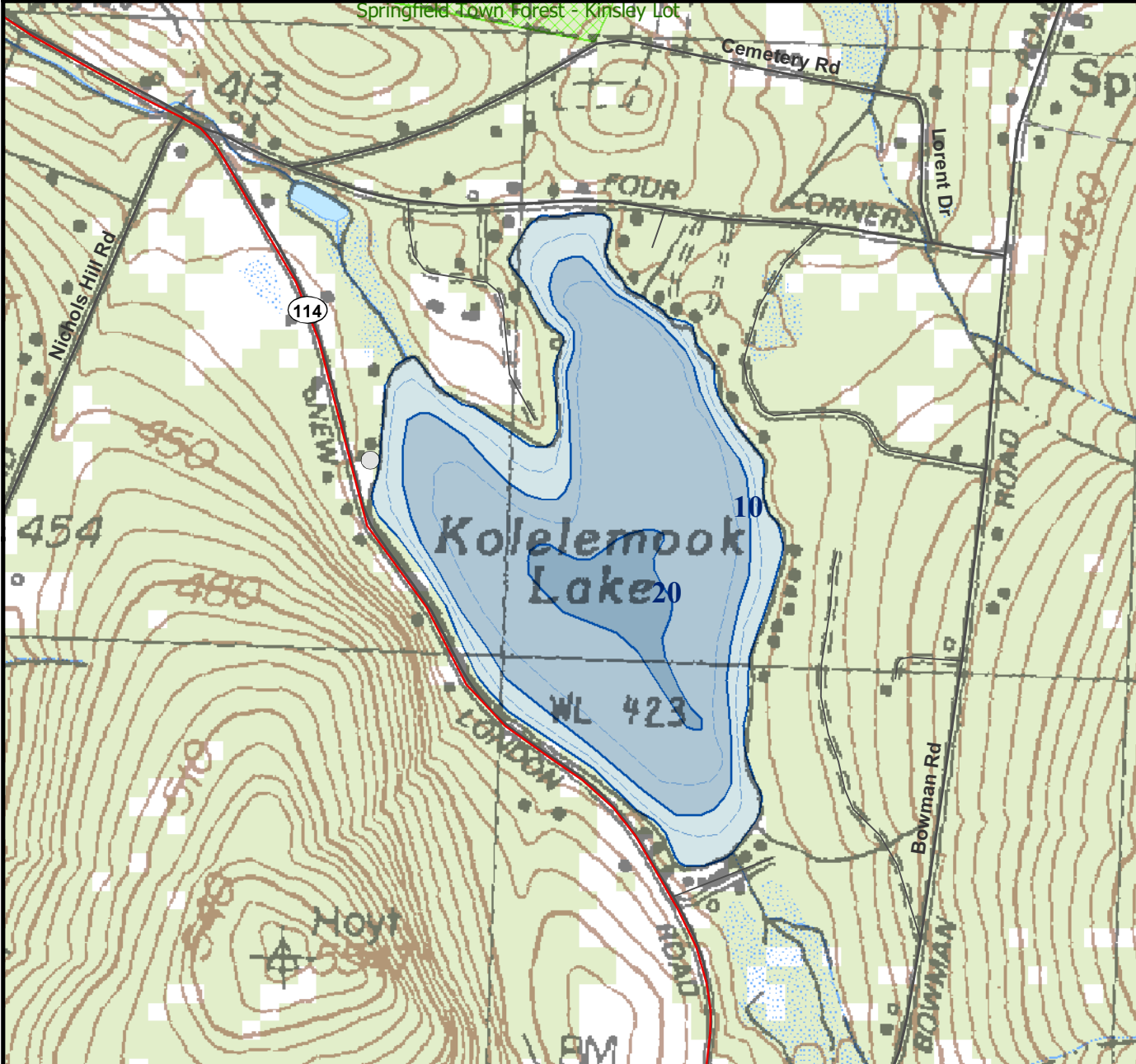

Most data presented on this map represent stock data sets obtained from NH GRANIT, Complex Systems Research Center, UNH. CSRC, NHOEP, NHFGD and the cooperating agencies make no claim as to the validity or reliability or to any implied uses of these data. NOT FOR NAVIGATION.

# KOLELEMOOK LAKE Springfield

<b>FISHERY:</b> Warmwater	<b>ACRES:</b> 94
<b>TROPHIC LEVEL:</b> OLIGO	
<b>AVG DEPTH:</b> 13	<b>MAX DEPTH:</b> 22
<b>SPECIES:</b> BT,SMB,ECP,HP	
ADDITIONAL INFO:	
ACCESS: Town launch residents only	

Contact NH Dept of Safety, Marine Patrol Bureau for information regarding waterbody restrictions (603) 293-0091  
 Public Water Access site (State, Federal, or Road-to-Public-Water)

- Canoe/cartop
  - Shorebank
  - Ramp
  - Bathymetric contour (feet)
- Bathymetry provided by the NH Department of Environmental Services, Watershed Mgt Bureau
- Town boundary
  - Primary Route
  - Road or Street
  - Trail or other
  - Stream or Shoreline
  - Surface Water
  - Wetland
  - Conservation Land
  - Cleared
  - Forest
  - Contour
  - Building
  - Restricted Access Conservation
- Source: USGS

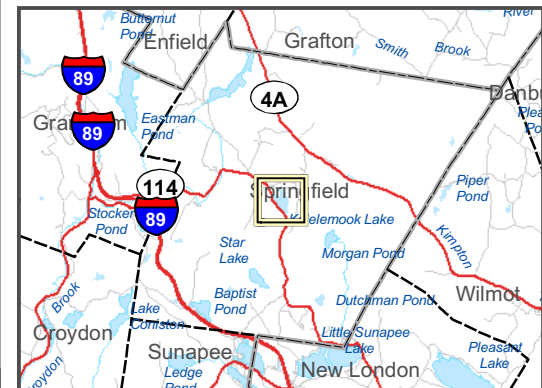

Directions: